



TOHOKU
UNIVERSITY

Tohoku Forum for Creativity
Future Society Design Program 2024

Urban Transition with Wood for Enhanced Resilience of Cities and Forests

PUBLIC SEMINAR

2024/11/21 Thu 14:00–16:30

TOKYO ELECTRON House of Creativity 3F, Lecture Theater, Katahira Campus, Tohoku University
2-1-1 Katahira, Aoba-ku, Sendai City

東北大学 片平キャンパス 知の館 (TOKYO ELECTRON House of Creativity)
仙台市青葉区片平2丁目1-1



Urban Transition with Wood for Enhanced Resilience of Cities and Forests

Facts, Challenges and Future Prospects of Forestry
and Wood Construction in the World

木とともにある社会の変革をもたらすレジリエントな未来都市と森林を目指して

Registration is required. Please register using the link below or the QR code.

<https://forms.gle/sFQjSuJm8KPstx876>

The seminar capacity is limited to 50 participants on a first-come, first-served basis.

要申込み。上記のURLまたは右のQRコードよりお申込みください。定員：50名（先着順）

Organizer : Professor Masaki Maeda, Graduate School of Engineering, Tohoku University / お問い合わせ : tfc1121.sendai@gmail.com

お申込みは
こちら→



Premium
Sponsor



Gold
Sponsor



Hosted by Tohoku Forum for Creativity, Organization for Research Promotion, Tohoku University
Co-hosted by Okayama University



TOHOKU FORUM for CREATIVITY

www.tfc.tohoku.ac.jp

PUBLIC SEMINAR PROGRAM

DATE | NOV.21,2024

14:00-16:30(JST)

VENUE |

TOKYO ELECTRON House of Creativity 3F, Lecture Theater, Katahira Campus, Tohoku University, 2-1-1 Katahirra, Aoba-ku, Sendai City
東北大学片平キャンパス知の館 (TOKYO ELECTRON House of Creativity),
仙台市青葉区片平2丁目1-1

Organizer : Maeda Masaki (Tohoku University)

Chair : Naoyuki Matsumoto (Tohoku University) / Interpreter : Yutaka Goto (Chalmers University of Technology)

14:00 – 14:05 WELCOME MESSAGE

Masaki Maeda (Tohoku University)

14:05 – 14:35 New Values and Zero Waste In Maniwa

あるものを使い切るあるものから新しい価値をつくりだす

Koichiro Nakashima
(Japan, Meiken Lamwood Corp.)



14:35 – 15:05 Swedish Wood Construction - Now

Robert Schmitz
(Sweden, White arkitekter)

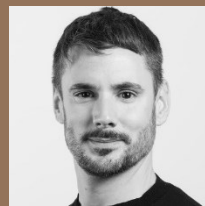

15:05 – 15:20 Break

15:20 – 15:50 Australian timber trends

-A summary of the use of timber in Australia's built environment-

Kevin Peachey
(Forest&Wood Products Australia Limited)



15:50 – 16:20 Gest speaker lecture

16:20 – 16:30 QUESTION and ANSWER SESSION

16:30 CLOSING REMARKS

OBJECTIVE

This seminar provides a platform to build new networks between international researchers in Japan and worldwide, introduce, their research and promote future collaborations.

このセミナーは、国内外の国際的な研究者間の新たなネットワークを構築し、それぞれの研究を紹介し、将来の共同研究を促進するためのプラットフォームを提供するものです。

LECTURE

Participation is free.
Everyone is welcome to join.
Language : English and Japanese

参加費無料。どなたでもご参加いただけます。
通訳あります。

ACCESS



Sendai station, Bus stop No.11

- Bus No.701 bound for Yagiyama Zoo Koen Station
 - Bus No.704 bound for Midorigaoka 3-chome
 - Bus No.706 bound for Nishi High School Entrance
- Get off at Tohoku University Seimon-mae



Aobadori Ichibancho Station (Sendai city Subway Tozai Line)

10 min. walk from South Exit 1

Itsutsubashi Station (Sendai city Subway Nanboku Line)

10 min. walk from North 2 or North 4 Exit.

